Increase your international experience, cross culture involvement and new network by meeting and sharing your thought with other students from all over the world. Moreover, in 2017 all activities will be held in BALI, one of the most wonderful island in the world.

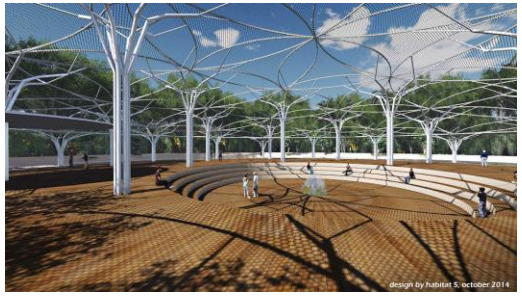

Who is Eligible:

Every student, who is registered as a student at a university. You have to send to the committee:
- Fulfilled application form;
- Support letter by your home university,
- Admitted by the committee.

Universitas Katolik Parahyangan

is a University in Bandung, Indonesia. It drives its process of internationalization by organizing many international activities. International events conducted by Unpar are actions dedicated for global community. Consequently, Unpar has applied the concept of civic education or engagement from a national focus to a more global one. Unpar also has to realize that civic responsibility extends beyond national borders. This recent trend builds responsibility of UNPAR as an institution for higher education, to play a role to increase awareness of the youth to cope with global issues or global problems. This comprehension makes Unpar considering that every people must be a global citizen. Therefore, Unpar arranges an International Student Conference on Global Citizenship as an annual event.

Contact Us

Phone: +62-222032655 (ext 228 or 447)
Email: isc.unpar.2017@gmail.com

By investing USD 250 contribution fee, you will be able to join in the whole activities. That amount is actually less than the real cost that must be spent by participants (subsidized program).
Payment method: via Bank Transfer or via Western Union to Bank Account No.4107754569 (Name: Ida Susanti or Doddi Yudianto), Permata Bank Syariah. Address: Jl Cihampelas No. 188, Bandung 40131 - Indonesia, Swift Code: BBBAIDJ10J6
What will be covered?

- 2 sharing based accommodation at Aroma's hotel, Legian – Bali from 18-26 January 2017. (http://www.thearomasofbalihotel.com/);
- Pick up – drop off service from/to Bali International Airport (only at the designated schedules);
- Breakfasts and lunches during the program; inland transportation and entrée fee for all compulsory programs;
- Receptions during the opening and closing ceremonies.

INTERNATIONAL STUDENT CONFERENCE ON GLOBAL CITIZENSHIP

2017 International Student Conference on Global Citizenship

"Water, Food and Energy Nexus"

Striving for a better future

18-26 January 2017

Description of the Topic (FAO, 2014)

Water, energy and food are essential for human well-being, poverty reduction and sustainable development. Global projections indicate that demand for freshwater, energy and food will increase significantly over the next decades under the pressure of population growth and mobility, economic development, international trade, urbanization, diversifying diets, cultural and technological changes, and climate change (Hoff 2011). Agriculture accounts for 70 percent of total global freshwater withdrawals, making it the largest user of water. Water is used for agricultural production, forestry and fishery, along the entire agri-food supply chain, and it is used to produce or transport energy in different forms (FAO 2011a).

At the same time, the food production and supply chain consumes about 30 percent of total energy consumed globally (FAO 2011b). Energy is required to produce, transport and distribute food as well as to extract, pump, lift, collect, transport and treat water. Cities, industry and other users, too, claim increasingly more water, energy and land resources, and at the same time, face problems of environmental degradation and in some cases, resources scarcity.

This conference is dedicated to increase global awareness regarding the importance of the complex and dynamic interrelationships between water, energy and food, so that we can use and manage our limited resources sustainably.

THE CONFERENCE'S ACTIVITIES:

6 lectures (TBC):

- Lecture I: KEY NOTE LECTURE: Water, Food, and Energy Nexus: Striving for A Better Future;
- Lecture II: International Policy for Supporting Water, Food and Energy Nexus;
- Lecture III: Climate Change and Its Detrimental Effect for Water, Food Energy Security;
- Lecture IV: Green Economy for Sustainable Lifelyhood;
- Lecture V: Access to Justice: providing equal rights and opportunities to access water, food and energy;
- Lecture VI: The Best Practices of Renewable Energy Application in Garden of Life Project.

2 Workshops:

- Community based Water, Food and Energy Nexus: challenges and opportunities;
- Providing good infrastructure to support Water, Food and Energy Nexus (based on Subak System)

Role Play Simulation:
Water, Food and Energy Scarcity in a rural area – Multi Sectoral Negotiation

Sites Visit:
Garden of Life Project in Tabanan;
Subak System in Tabanan;

Cultural Activities:

- Visit Balinese Temple in Kuta,
- Learning Balinese Traditional Dance;
- Visit Garuda Wisnu Kencana;
- Watching Balinese Dance Performance;
- Visit Lake Bratan and Ulun Danu Bratan Temple

2017 INTERNATIONAL STUDENT CONFERENCE ON GLOBAL CITIZENSHIP
Jl. Ciumbuleuit No. 94
Bandung 40141 – Indonesia
Phone: +62-222032655
Fax: +62-222031110

APPLICATION and ADMISSION:
Open Recruitment for Local Participants: up to 15 September 2016.
Application for International Participants: up to 10 October 2016;
Admission for Local Participants: up to 21 October 2016;
Admission for International Participants: up to 1 November 2016.

Participants who attend ALL activities will be eligible to receive a certificate of attendance. This conference equals to 3 credits, which is transferable based on your home university's *policy*.